

THE BRIDGE

THE MAGAZINE FOR THE COMMUNITIES
OF STURMINSTER MARSHALL,
SHAPWICK, PAMPHILL & COWGROVE



April 2025

You can now read The Bridge in colour on line
at www.bridgemagazinedorset.com,
www.redpostbenefice.com
and www.mackrellcharity.org.uk.
Just follow the links or scan the Q.R. code.



THE BRIDGE MAGAZINE

Bridge Publications is the committee which produces the Bridge Magazine for the communities of Sturminster Marshall, Shapwick, Pamphill and Cowgrove. It is financially independent of these communities: its revenue comes from advertising fees and fund raising activities. Our Chairman is Barry Johnson, our Editor is Tony Cross and our Advertising Manager is Liz York.

Articles:

Contributions are welcome from all sectors of the community served by the parishes. Please email your article, which should be prepared on **A5 (NOT A4 OR Letter PLEASE)** size pages, in **MS Word (.doc or .docx)** or **Works (.wps)**, or **it can be a .jpg file or .pdf file**, to the Editor at **tcenator@gmail.com**. You will receive a reply. If you do not receive a reply, please make enquiries. If you have no email then please print your copy and send it to Court House, Cowgrove, BH21 4EL, making it clear on the envelope that this is for the Editor of The Bridge.

The deadline for articles for the next issue is the 15th of the month-so that the finished magazine can be sent to our printers on the 17th or 18th.

Advertisements:

Our advertising fees are as shown on page 3. If you would like to place a commercial advertisement then please submit it by email to

bridgeadvertising@outlook.com

Please do not send any advertisements directly to the Editor.

If you need help with producing your advert you may contact Liz by post at 7 Parkelea, Sturminster Marshall, BH21 4DG (marking the envelope Bridge Advertising) or by phone at **01258 857528**. We will then be in touch. Please call **01258 857528** if you do not get an acknowledgement, and ask for Liz. This is the number for all advertising enquiries.

The deadline for adverts to Liz for the next issue is the 12th of the month.

Inserts: Your loose leaf inserts or flyers can also be inserted in The Bridge for £20. **Please provide 300 copies of your leaflet, in banded bundles of 25, folded to A5 size if larger, to tbc, between the 27th and 28th of the month.**

If you follow up any advertisement could you please mention that you saw it in The Bridge

**The Bridge is printed by
CMP UK, www.cmp-uk.com, tel: 01202 739993.**

From Bridge Publications (The Committee that produces this Magazine)

Thank you to all our supporters who have enabled us to continue with the publication of the community magazine. Our main source of income is advertising and sponsorship. If you run a small business in the village why not consider advertising with us which could, not only, bring you customers but also demonstrate your support for the community.

If you enjoy reading The Bridge and would like to support us with a monthly donation, the amount would be up to you, our bank details are below. In order that we can keep a record we would be grateful if you could send an email confirming your action to **ebarryjohnson@aol.com**.

Bank Details: Bridge Publications – Sort Code 209696 - Account 00026530
Thank you for your support.

PS. We still need someone to join our committee. If you are interested and wish further information, please contact me on the above email or give me a call on 07958 437860.

Barry Johnson - on behalf of the Bridge Committee

The Bridge Magazine – Collection Points

Sturminster Marshall:

Nisa, Spar, The Red Lion, St. Mary's Church, The Memorial Hall, Vines Close.

Shapwick:

St. Bartholomew's Church, The Anchor.

Pamphill and Cowgrove:

St. Stephen's Church, Pamphill Dairy.

~~~~~

### **Bridge magazine advertising fees**

| <b>Duration</b> | <b>full page</b> | <b>1/2 page</b> | <b>1/4 page</b> | <b>1/8 page</b> |
|-----------------|------------------|-----------------|-----------------|-----------------|
| 12 months       | £220             | £120            | £65             | £35             |
| 6 months        | £120             | £65             | £35             | £30             |
| 3 months        | £60              | £30             | £20             | £15             |
| 1 month         | £20              | £15             |                 |                 |

# VINES

FARM SHOP & COUNTRY STORE

**A local friendly shop, to suit all needs**

**Fresh Produce and Groceries**

**Horse, Dog, Cat, Bird, Poultry & Livestock Feed**

**Country & Equine Clothing**

**Gifts & Homeware**

**Plants, Garden Supplies & Compost**

**Refill Station**

**Locally produced products**

**Very competitive prices**

**Horse Feed Ambassador available to give advice**

**01258 857278**

**Also on site:**

**Dorset Farm Butchers — 01258 857547**

**Vines Kitchen — 01258 858095**

**Both open 7 days a week**

**Dorchester Road (A31), Henbury, near Sturminster Marshall, BH21 3RW**

## Carpet & Flooring Specialists

- Hardwood & Laminate Flooring
  - Carpet & Carpet Tiles
- Wood Sanding & Restoration
  - Home selection service
  - Free quotes and advice

Come and visit our showroom to see the ranges for yourself

11 Cabot Lane, **Poole**, Dorset, BH17 7BY  
Open 9am-5pm Mon-Fri & 9am-1pm Sat  
348 Ringwood Road, **Ferndown**, Dorset, BH22 9AT  
Open 10.30am-4pm Mon-Fri & 9am-1pm Sat

**Tel:** 01202 672222 **Web:** [www.pnfl.co.uk](http://www.pnfl.co.uk) **Email:** [info@pnfl.co.uk](mailto:info@pnfl.co.uk)

## TNS Garden Services

RHS Trained

Services offered:

Lawns cut, edged and restored  
Shrubs and Plants pruned, maintained and planted  
Hedges trimmed, reduced and planted  
Weeds controlled  
Licensed to spray and remove green waste

One off visits or regular maintenance

Limited number of regular slots available for the 2025 season

Please contact Tim  
07974 656286  
[tnsgardenservices@gmail.com](mailto:tnsgardenservices@gmail.com)

## From The Church

### Was it an Empty Promise?

Have you ever put your trust in someone only to be let down so completely and unexpectedly that it shakes your whole existence?

Almost 2000 years ago, the shock discovery by women, of an empty tomb where they fully expected to find a dead body to anoint and mourn over, threw them into chaos. Instead of a sealed and guarded tomb, they find it open and empty. It was bad enough that Jesus, their teacher and Lord was dead. Now it seemed, someone had taken the body.

**Why that tomb was empty is of vital importance.** If it was empty because someone actually did come and steal the corpse of Jesus – if that is really all that took place – a criminal's death and an ordinary burial then hope died with him on the cross. Trust in all that he had said was destroyed – it was nothing more than an epic and life-shattering let-down. And that, at first, is what the devastated followers of Jesus think has happened.

On Sunday 20<sup>th</sup> April, Christians across the world and in this community will greet the Easter Dawn with the shout of 'He is Risen!'. Many of us, Christian or not, will give Easter Eggs to those we love. The hollow egg is traditionally a symbol of that empty tomb.

We shout 'He is risen!' because beyond all expectation, hope did not stay dead. The impossible happened on that first Easter day. It blows our western, rational minds to even think it – despite some very compelling (and rational) evidence that supports it! It blew the minds of the first disciples too. They took some convincing - Jesus appeared to them several times, but had to let them touch him and had to eat in front of them to bring the point home.

The reality of the resurrection of Jesus kick-started the growth of Christianity. Now over 2 billion people in the world today hold the hope that stems from that first shock discovery of the empty tomb. God's not dead. He is alive – and because of Jesus any human being on this planet can know what it is to be loved by God. Some of the first followers and friends of Jesus even went to their deaths for that incredible claim, but they wouldn't retract it.

Join us this Easter if you can – service times are in this magazine and you'd be very welcome. The tomb is empty, but if you really are seeking the risen Jesus, you will find him and discover a hope that is death-proof. Find that and life will never be the same.

With every blessing,

**Jane** (Vicar of the Red Post Churches)

# St. Mary's Church, 100 Club Lottery

## March Draw

### Main Draw

£50 97 Ginny Cade  
£30 45 Sarah Huntriss  
£20 138 Bob Parke

Congratulations to this month's winners.

If you would like to support St Mary's Church, please join the 100 Club lottery, by contacting one of the committee listed below. NUMBERS cost just £2 per month.

Liz Jones: 49 Railway Drive, Sturminster Marshall. (Tel: 01258 857076)

Karen Royles: Parkfield, Newton Road, Sturminster Marshall. (Tel:07761867738)

Sonia Cade: Bailie View, 24 Dullar Lane, Sturminster Marshall (07717614270)

**This magazine accepts no responsibility for the products and services advertised.**

**All adverts are accepted and published in good faith.**

**Payments made by advertisers contribute to the cost of publishing this magazine.**

**YOUR  
ADVERT  
COULD  
BE  
HERE**

**PURBECKAERIALS.COM**

**SAME DAY SKY OAP  
SERVICE WIFI DISCOUNT**

**TV- AERIALS**

**SATELLITE**

**FRESAT**

**CALL 07568456962**

**JOSH 01929553705**

**WIFI HOME HELP**

# Tivoli Theatre

BOX OFFICE & ENQUIRIES 01202 885566 [www.tivoliwimborne.co.uk](http://www.tivoliwimborne.co.uk)

## APRIL FILMS

|                                     |                                             |                        |
|-------------------------------------|---------------------------------------------|------------------------|
| 7 <sup>th</sup> , 8 <sup>th</sup>   | Dr. Strangelove (NT Encore Screening) (12A) | 7.30pm, £15.50, £13    |
| 8 <sup>th</sup>                     | “ “                                         | 2pm, “ “               |
| 13 <sup>th</sup>                    | Andre Rieu The Dream Continues              | 3pm, £16, concs £15,   |
| 14 <sup>th</sup> -17 <sup>th</sup>  | Mr Burton (12A)                             | 7.30pm                 |
| 17 <sup>th</sup>                    | “ “ “                                       | 2.30pm                 |
| 27 <sup>th</sup>                    | Pink Floyd at Pompeii MCMLXXII (12A)        | 3pm, £15.50, concs £13 |
| 28 <sup>th</sup> , 29 <sup>th</sup> | Anora (12A)                                 | 7.30pm,                |
| 29 <sup>th</sup>                    | “                                           | 2.30pm                 |

## APRIL SHOWS

|                  |                                                |                                            |
|------------------|------------------------------------------------|--------------------------------------------|
| 2 <sup>nd</sup>  | Harry Hill: New Bits & Greatest Hits           | 7.30pm, SOLD OUT                           |
| 5 <sup>th</sup>  | Rabbit Rabbit: A Tribute to Chas & Dave        | 7.30pm, CANCELLED                          |
| 5 <sup>th</sup>  | Totally Blondie                                | 7.30pm, £2.50                              |
| 8 <sup>th</sup>  | History of the Tivoli with Charlie North Lewis | FREE,<br>Donations appreciated PLEASE BOOK |
| 10 <sup>th</sup> | Francis Rossi (Last Seats Remain)              | 7.30pm Std £20, £50, £60<br>VIP £100       |
| 11 <sup>th</sup> | And Finally Phil Collins                       | 7.30pm, £23.50                             |
| 12 <sup>th</sup> | Country Superstars                             | 7.30pm, £25.50                             |
| 16 <sup>th</sup> | Nick Cope's Family Show                        | 11pm, £16, concs £15                       |
| 19 <sup>th</sup> | The Enchanted Princess Ball                    | 1pm, £18, <16 £16.50                       |
| 19 <sup>th</sup> | “ “ “ “                                        | 4.30pm, “ “                                |
| 22 <sup>nd</sup> | The Three C's                                  | 7.30pm, £18.50                             |
| 24 <sup>th</sup> | Go Your Own Way<br>The Fleetwood Mac Legacy    | 7.30pm, £28.50                             |
| 26 <sup>th</sup> | Very Santana 2025                              | 7.30pm, £21                                |
| 30 <sup>th</sup> | The Drifters                                   | 7.30pm, £35                                |



I'm Fiona.

I'm fairly new to the area and have been a slimming world consultant for 18 months now, I have recently opened a new group at Pamphill Parish Hall Monday evening at 5.30pm.



I started my slimming world journey more than 30 years ago and successfully lost more than two stone, joining the group that I did was the best thing I have ever done as I made lots of friends and loved the group. Being a hairdresser I enjoy being around people so a role as a consultant was perfect for me. I have a horse and I'm a keen cyclist so losing weight has really helped me to enjoy my hobbies.

At slimming world, we truly understand how it feels to be unhappy with your weight - and how out of reach it might seem to take control without going hungry, feeling deprived or missing out. That's why food optimising, slimming world's uniquely liberating eating plan, is so special and so very different.

If you are looking to lose weight in a warm and friendly environment pop along to our group, we'd love you to join us, if you would like more information please do get in touch with me.

**Slimming World**  
feel real good

FREE 12 weeks with Slimming World\*  
and a range of other healthy lifestyle services are available through

**LiveWell Dorset**  
Call 0800 840 1628 to see if you are eligible  
[www.livewelldorset.co.uk](http://www.livewelldorset.co.uk)

slimmingworld.co.uk   
\*not available for current Slimming World members

FERNDOWN

Ferndown Village Hall, Church Road ,BH22 9ET

Thursday 9am @ 10.30am

Fiona: 07947 875246

JOIN US FOR A

# VE Day Cream Tea

MONDAY 5TH MAY  
2PM- 5PM

Sturminster Marshall Memorial Hall  
Churchill Close, BH21 4BQ

TEA, COFFEE, CAKE & SCONES  
AVAILABLE TO PURCHASE

FREE ENTRY

-cash only for refreshments-

All profits to go to the upkeep  
of the Memorial Hall



**St Mary's Church  
Sturminster Marshall  
1<sup>st</sup> Saturday of the Month**

**Market Stall**

**5<sup>th</sup> April**

**10.00 – 12.00**



**Coffee and  
Bacon Rolls**



**Raising Funds for this Historic Church  
Also Collecting for Wimborne Food Bank**

THE RED LION INN



STURMINSTER  
MARSHALL

# THE RED LION INN STURMINSTER MARSHALL

**OPEN EVERY DAY!**

**LUNCH** 12PM - 2.30PM & **DINNER** 6PM - 9PM  
WITH A LIMITED MENU SERVED BETWEEN 2.30PM & 6PM



THE LANDLADY SARAH WELCOMES YOU TO  
EAT, DRINK AND RELAX AT THE RED LION INN!  
FAMILY & DOG FRIENDLY PUB IN THE HEART  
OF STURMINSTER MARSHALL.

*Quiz Nights • Live Sport • Bingo Nights • Live Music*

---

01258 857319

INFO@REDLIONSTURMINSTERMARSHALL.CO.UK



## MINSTER PROBUS CLUB OF WIMBORNE

**Founded 1988**

Our club comprises retired or semi-retired men who have held a position of responsibility during their professional life. We meet at the well-appointed Hamworthy Club in Canford Magna, near Wimborne, on the first Wednesday of the month. Before lunch, we are entertained by speakers, who cover a full and interesting range of subjects. In addition, our club holds social functions and arranges visits and other activities, involving wives and partners, throughout the year.

But above all, we are a friendly club with a great spirit and a warm welcome to new members. If you would like to learn more about us, please contact John Lewis on 01929 459357 or by email at [dilyn76@hotmail.com](mailto:dilyn76@hotmail.com)



**£50 per chimney on production  
of this advert.**

**“We are proud to support our local community”**

- All chimneys and flues professionally Swept
- HETAS registered solid fuel installation specialists
- Institute of Chimneys Sweeps (ICS) Registered
- Bird nest removal
- Bird guards and cowls sourced and fitted
- Restoration and full maintenances of solid fuel appliances
- Fully insured and certificated



Call Paul on 01258 858334 or 07415449800

Email: [paul@all-about-chimneys.co.uk](mailto:paul@all-about-chimneys.co.uk)

Visit: [www.all-about-chimneys.co.uk](http://www.all-about-chimneys.co.uk)





*My mum, always*  
**gave the  
best hugs**



Mum left a gift in her Will to Julia's House.

Now she's helping their nurses and carers to always be there with special care and the best hugs.



Find out how to leave a gift in your Will at  
[juliashouse.org/alwaysthere](http://juliashouse.org/alwaysthere) 01202 644220

Registered Charity No. 1067125

*always there*

Dorset Chamber Choir Easter Concert  
St Mark's Passion by Charles Wood  
Monday 14th April at 7:30 pm  
Broadstone URC, BH18 9AB  
Tickets £10, students/children free.  
Available on the door cash/card or  
website  
[www.dorsetchamberchoir.com](http://www.dorsetchamberchoir.com)

[www.mackrellcharity.org.uk](http://www.mackrellcharity.org.uk)

**The Mackrell Charity  
at The Old School  
April 2025 Activities  
In date order**



**Thursday morning Bridge Group.  
Chicago Bridge Training with Terry Wood  
'Supercharge your NT bidding' - 3<sup>rd</sup> April  
Contact Katy Norman on 01258 857081 or  
[katy.norman1@btinternet.com](mailto:katy.norman1@btinternet.com)**

++++  
**Discovery Café - 2.30pm on Saturday 5<sup>th</sup> April.  
The Life and Times of Dylan Thomas  
An illustrated talk by Brian and Jacqueline Sutton**

++++  
**Social lunch – 9<sup>th</sup> April. All Welcome.**

++++  
**Play reading on Monday 21<sup>st</sup> April at 2pm  
'The Fifteen Streets' by Catherine Cookson.  
Scripts provided**

++++  
**See our website and separate posters in the Bridge  
for details of all our activities.**

The Old School  
'Discovery Cafe'  
*presents*



*It Started with a Kiss...*

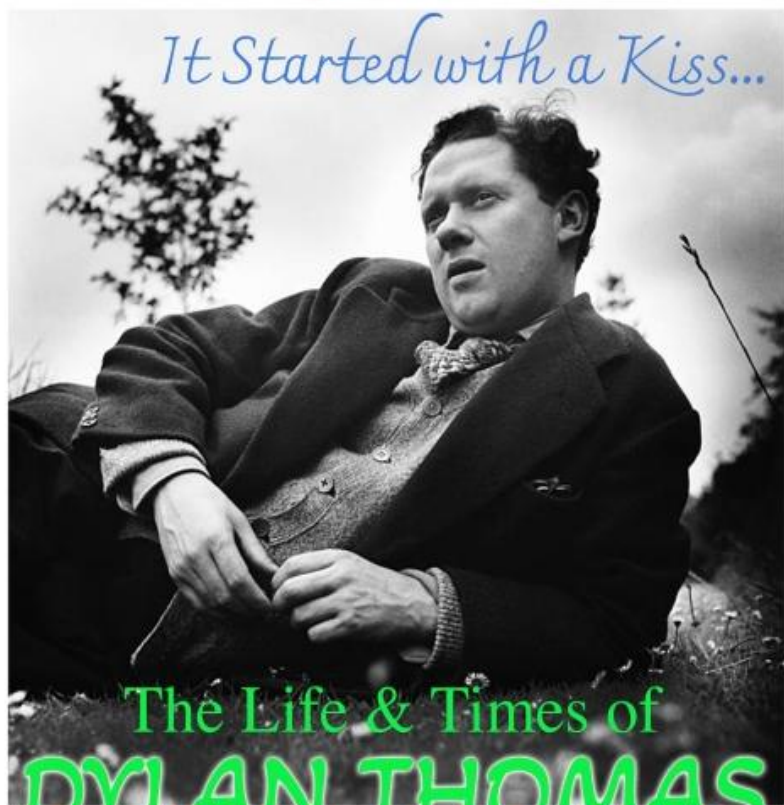

The Life & Times of  
**DYLAN THOMAS**

an illustrated talk by Brian & Jacqueline Sutton  
Sturminster Marshall BH21 4BU

Saturday 5th April 2025

2.30pm **£8** Refreshments  
Available

Tickets on the door

[www.mackrellcharity.org.uk](http://www.mackrellcharity.org.uk)





The Old School  
'Discovery Cafe'  
*presents*



# DOWNSTREAM DORSET

## RIVER TALES AND LOCAL HISTORY

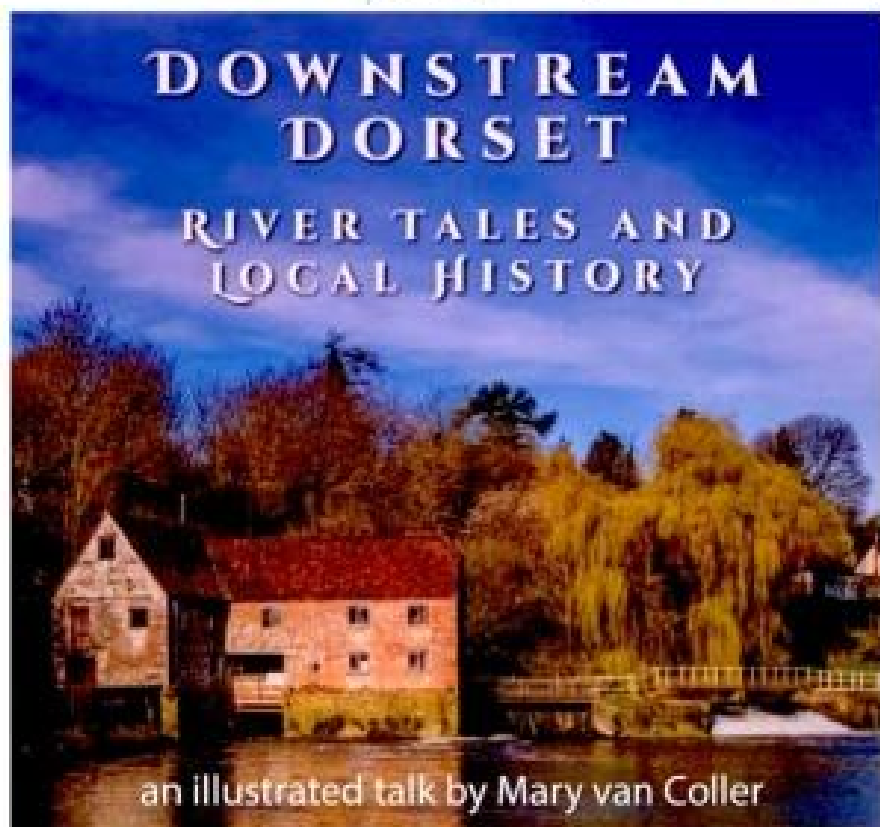

an illustrated talk by Mary van Coller

Sturminster Marshall BH21 4BU

Saturday 3rd May 2025

2.30pm **£8** Refreshments  
Available

Tickets on the door

[www.mackrellcharity.org.uk](http://www.mackrellcharity.org.uk)



St Mary's Church present

Cakes  
and  
Plants

MUSIC  
AND  
GAMES

SUMMER

CHURCH FETE

STURMINSTER MARSHALL

Dog  
Show

Cream  
teas

Saturday

21<sup>st</sup> June

12.00 – 4.00



Barbecue from 12.00

Stalls and Games in the Churchyard

Fun Dog Show in Red Lion Garden



Sturminster Marshall  
**Spring  
Craft Fair**

Saturday 26th April 10am - 2pm

Sturminster Marshall Memorial Hall  
Churchill Close, BH21 4BQ

.....  
TEA, COFFEE, CAKE & BACON BAPS  
AVAILABLE TO PURCHASE

.....  
**50p entry fee**

- cash only for entry and refreshments -

all profits to go to the upkeep of the Memorial Hall

.....  
for more information or to book a sales table for £10  
please contact Harry Beaves 01258 858404  
[harrybeaves@gmail.com](mailto:harrybeaves@gmail.com)





FARM SHOP • BUTCHERS • CAFE

• OPEN 7 DAYS A WEEK •

Pamphill Dairy is an idyllic spot nestled in the village of Pamphill, just outside of Wimborne Minster. Our family run business has flourished for many years and is a collective of the finest in local produce, farm shop, café, butchery and artisans, making it one of Dorset's best loved places to visit all year around.

Come and explore Pamphill Dairy today:

- FARM SHOP • BUTCHERY • PARLOUR CAFÉ • ARTISANS
- THE NEST
- MIRROR MIRROR HAIR DESIGN
- WIMBORNE PICTURE FRAMING
- ALLEN VALLEY MILK MACHINE
- HAPPY STITCHER
- RENÉE BESPOKE
- NURTURING BY NATURE
- SEASONAL PLANTS & FLOWERS

Also home to PAMPHILL DAIRY ICE CREAM

[www.pamphilldairy.co.uk](http://www.pamphilldairy.co.uk)

Abbott Street, Pamphill, Wimborne, Dorset, BH21 4ED

01202 880618





# LEAKSTREE CARE

ALL TYPES OF TREE WORK FULLY INSURED

All our tree care services are of a  
High Standard and always  
to your Satisfaction



TEL: 07519 664197      EMAIL: leakstrecare@gmail.com

[www.leakstrecare.com](http://www.leakstrecare.com)

---

## Scott's Private Hire

NEED A LIFT?



*AIRPORT – DOCKS – VISITING FAMILY*

*DOCTORS – HOSPITAL – SHOPPING*

NEAR OR FAR, FRIENDLY RELIABLE  
COMPETITIVE SERVICE

CALL US FOR A QUOTATION. LADY DRIVER AVAILABLE.

Tel: **01258 858072** or **07886 825446**  
**scottsprivatehire@gmail.com**

( Licensed by East Dorset District Council )



April Fool's Day—occurring on April 1 each year—has been celebrated for several centuries by different cultures, although its exact origin is shrouded in mystery.

Some historians speculate that April Fool's Day dates back to 1582, when France switched from the Julian calendar to the Gregorian Calendar. In the Julian Calendar, as in the Hindu calendar, the new year began with the spring equinox around April 1. People who were slow to get the news or failed to recognise that the start of the new year had moved to January 1 and continued to celebrate it during the last week of March through to April 1, became the butt of jokes and hoaxes and were called "April fools." These pranks included having paper fish placed on their backs and being referred to as "poisson d'avril" (April fish), said to symbolise a young, easily caught fish and a gullible person.



April Fools's Day spread throughout Britain during the 18th century. In Scotland, the tradition became a two-day event, starting with "hunting the gowk," in which people were sent on phony errands (gowk is a word for cuckoo bird, a symbol for fool) and followed by Tailie Day, which involved pranks played on people's behinds, such as pinning fake tails or "kick me" signs on them.

In modern times, people have gone to great lengths to create elaborate April fools. Newspapers, radio and TV stations and websites have participated in the April 1 tradition of reporting outrageous fictional claims.

In 1957, the BBC reported that Swiss farmers were experiencing a record spaghetti crop and showed footage of people harvesting noodles from trees. For the average trickster though, there is always the classic April Fools' Day prank of swapping the contents of the sugar and salt containers.



## Social Lunch Club

### Old School Hall, Sturminster Marshall

*Sponsored by the Mackrell Charity (Reg. Charity 306275)*

**Wednesday 9<sup>th</sup> April 2025  
at midday**

The Lunch Club is open to all those over 50 who live in the area.

Come and join a lively group of people – meet old acquaintances and make some new friends – we look forward to seeing you.

Call Heather (01258 857823) or Gladys (01258 858135) if you have any questions or need transport to get to and from the Old School.

## MOBILE HAIRDRESSER

- \* Reliable Professional
- \* 30+ Years Experience
- \* Daytime & Evening
- \* Appointments
- \* In the Comfort of
- \* Your Own Home
- \* Telephone Sarah

01258 451386

## WONDER SIGNS & GRAPHICS

---

SIGNS  
VEHICLE GRAPHICS  
STICKERS  
GRAPHIC DESIGN  
BANNERS  
WINDOW FROSTING

---

07703 811687  
info@wondersigns.co.uk

# Bailie Cross Garage

MOT Testing Classes 4, 5 & 7

Servicing & Repairs

Bodywork & Welding

Electrical Diagnostics

Air Conditioning

Free Fit Exhausts

Free Courtesy Cars

By Appointment

Unit 18

Henbury Farm

Dorchester Road

Sturminster Marshall

Wimborne

Dorset

BH21 3RN

Telephone 01258 857309

Fax 01258 857045

VAT No 837 0268 25

Free Collection &  
Delivery Service

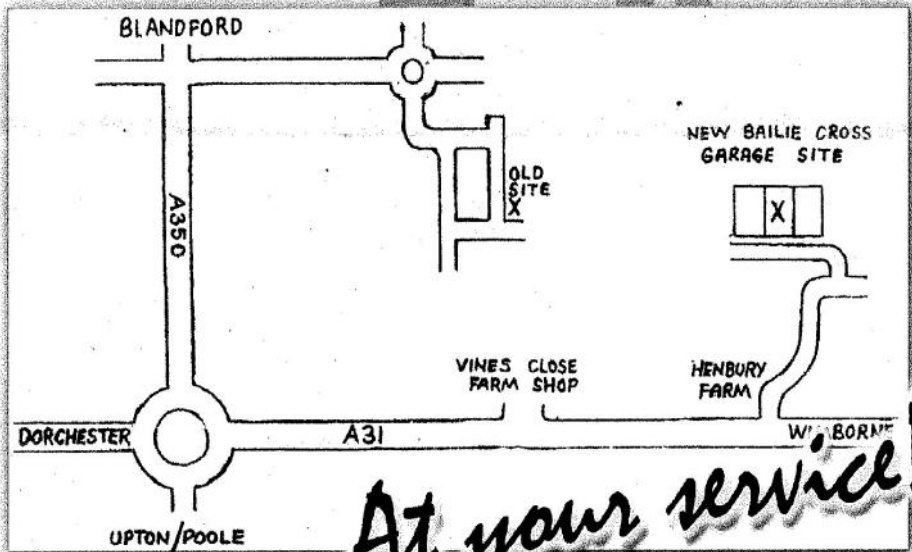

*At your service!*

Thanks from all the team.



## Kingston Lacy Estate News

With the arrival of a drop of sunshine, everyone's thoughts at Kingston Lacy have turned to spring. There are events and activities for everyone, with the Japanese Garden turning 20 this year and a focus in the house on Henrietta Bankes' legacy.



Out in the garden, we are eagerly awaiting the arrival of blossom. The first buds are opening out – by the time you're reading this, the annual display of cherry blossom will be well under way. One of the activities available through spring and summer will be a trail with inked stamps that enables you to build a unique picture of the Japanese Garden to take away – it's a fun activity for children and adults alike.

There are also tours combined with a tea tasting in June and September (March is sold out); we're welcoming back tea specialists Comins Tea, which will be bringing a selection of different teas to try. Or you can join an early morning tour of the house and garden, which explains a little of how this extraordinary woman left her mark on the Kingston Lacy we see today.

Also in the house is a display of some more personal items: a beautiful Victorian tea gown that belonged to Henrietta goes on display from 22 March, with other exhibits such as her wedding ring, letters to her sister talking about her wedding, and newspaper articles detailing her trousseau. It's a little glimpse into a long-vanished world.

Meanwhile, the Easter celebrations begin early, on 3 April – given where Easter falls this year, the main Easter weekend is at the end of the holidays. So you can bring children of all ages to enjoy the games and activities in the Easter festival field 3-21 April, between 10am-3pm. Each trail costs £3.50, with a chocolate egg to enjoy at the end of it.

Check out the website [www.nationaltrust.org.uk/kingston-lacy](http://www.nationaltrust.org.uk/kingston-lacy) to find out more about these and other event through the spring and summer.

## Church Services for April

### Sunday 6<sup>th</sup>: 5<sup>th</sup> of Lent

9.15pm Sung Eucharist with choir at St. Mary's, Stur. Marshall

### Sunday 13<sup>th</sup>: Palm Sunday

9.15am Holy Communion at St. Stephen's, Kingston Lacy

11.00am Morning Service with Baptism at St. Mary's, Stur. Marshall

11.00am Morning Prayer at Morden

### Friday 18<sup>th</sup>: Good Friday

2.00pm Good Friday Liturgy at St. Mary's, Stur. Marshall

### Sunday 20<sup>th</sup>: Easter Sunday

9.15am Holy Communion at St. Bartholomew's, Shapwick

9.15am Sung Eucharist with choir at St. Mary's, Stur. Marshall

11.00am Holy Communion at Almer

11.00am Holy Communion at Morden

### Sunday 27<sup>th</sup>: Easter 2

9.15am Holy Communion at St. Mary's, Stur. Marshall

9.15am Family Service at St. Stephen's, Kingston Lacy

11.00am 11.00am Holy Communion at Morden

### Weekday Services

Wednesdays at 9am Holy Communion at St. Mary's, Stur. Marshall

Wednesdays at 11am Midweek Communion, Wimborne Minster

### Zoom Services at Red Post

If you would like to join an online Red Post service via Zoom, please email: [redpostbenefice@outlook.com](mailto:redpostbenefice@outlook.com) for details

### Zoom Services at Wimborne Minster

Meeting Number Zoom ID: 883 2976 1518

Monday to Friday 8.30am Morning Prayer

“ “ “ 5.00pm Evening Prayer

If you would like to join an online Minster service via Zoom, please contact

Judith Lane at: [villageadmin@wimborneminster.org.uk](mailto:villageadmin@wimborneminster.org.uk)

All services and times are correct at date of going to press.

## NOTICES



**Coffee and Cake:** This is a new event which will be taking place on the second Monday of each month at **St Bartholomew's** church in **Shapwick** from 9.30am – 12.00pm. A very warm welcome awaits everyone who enjoys coffee, cake and a chat.

## Sturminster Marshall Memorial Hall

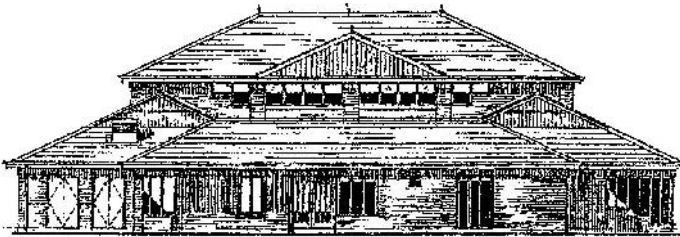

### Volunteers Needed

The current Chairman and Secretary of the Trustees Committee that run the Hall are stepping down at the next AGM in May 2025. We therefore wanted to issue, in advance, an appeal to anyone who might be interested in either of these roles to get in touch as below for more information.

**Tim Weaver**

Tel: 01258 857447 / Mob: 07785 267948



**Quality Hardwood Logs**  
**Barn-Dried Hard and Soft wood**  
**Large nets of Kindling**

**Smokeless Fuel**  
**Firelighters**

**Home Deliveries**  
**or**  
**Cash & Carry**

**The Woodshed Ltd**  
**Poplar Farm, Cowgrove, Wimborne**  
**BH21 4EL**

**Tel: 01202 881370**

**[www.thewoodshed-firelogs.co.uk](http://www.thewoodshed-firelogs.co.uk)**

## **A. White** **Painter & Decorator**

**Excellent professional service**  
**33 years experience**

**Interior & exterior decorating**

**No job too small**

**Very reliable service**

**Top standard of workmanship**

**Fully insured**

**Call Adrian on:**

**Tel: 01258 268735**

**Mob: 07718 370024**

Proud members of

**Checkatrade.com**  
Where reputation matters



We are a passionate small carpentry workshop who pride ourselves on providing quality installations that will stand the test of time.

We only use *sustainable materials* from approved suppliers, natural eco friendly finishes and the best hardware.

Our timber is sourced as locally as possible, in most cases we can identify the precise woodlands.

We specialise in bespoke home storage solutions

- **UNDER STAIR STORAGE** • **SHELVING** • **WALL UNITS** • **TV UNITS** •
- **HOME OFFICES** • **FITTED WARDROBES** • **BOOKCASE DOORS** •

*OTHER PROJECTS CONSIDERED*

**We can provide: Full site survey** • **No obligation quotation**  
**3D design service** • **Installation service** • **On site carpentry**

*Fully insured. Covering Dorset, Hampshire and surrounding areas.*

Please feel free to call or message to discuss your project - **07822 014312**  
email - **[info@stourjoinery.co.uk](mailto:info@stourjoinery.co.uk)**



## English Usage by Michael Evans

### The subjunctive mood.

This is mainly used when writing or speaking about things that are hypothetical. In English it usually affects the verb “to be,” unlike French, Spanish and others which have wider usages for it.

For example, if we say “If I were you, I wouldn’t bother” we have changed the verb from the indicative mood “was” to the subjunctive mood “were”.

Most of us would not know why we made the change. We do not need to be language experts, and learn such aspects of language as we progress from childhood to maturity.

Some authors insist on always using the subjunctive after “if” but this does not always introduce an unreal condition. A recent report that “a couple who married in the 1970s were more likely to divorce if the woman **were** cleverer than the man” showed an inappropriate use of the subjunctive, because what the writer was reporting was not at all hypothetical !

In Jane Austen’s *Pride and Prejudice*, Lucas says “If I **were** as rich as Mr Derby” but continues “I should not care how proud I **was**.” The first sentence used correct grammar, and the speaker instinctively chose the more appropriate mood in the second one.

Last month’s anagrams

POPE’S TROUSER - PREPOSTEROUS

COP-OUTS – OCTOPUS

This month’s anagrams

OVER FIFTY? – No, younger! (1 word)

### Sturminster Marshall Gardening Club Programme 2025

April 16<sup>th</sup> History of Cherry Tree and Chestnut Nurseries  
Maria Tidy

May 21<sup>st</sup> to be arranged

Talks take place in the Old School, Church Street, Sturminster  
Marshall and begin at 7.30pm.  
Visitors welcome

# **CREAM TEA**

**26th and 27th April 2025**

**Come and join us for a delicious  
cream tea in**

**The Old School Hall**

**Sturminster Marshall**

**Homemade scones and cake**

**Supporting the**

**Sturminster Marshall**

**Social Lunch Club**





HEATHLAND  
HOUSE  
CINNAMON LUXURY CARE

TAKE A  
PERSONALISED  
TOUR  
**BOOK TODAY**

OPENING PROMOTION **PRICES FIXED UNTIL APRIL 2024**

# LUXURY CARE HOME NOW OPEN

Heathland House Care Home in Ferndown is now open, bringing first-class care and superb facilities for older people to the local community.

Call the team today on **01202 139 693** or email [heathland.enquiries@cinnamoncc.com](mailto:heathland.enquiries@cinnamoncc.com) for more information or to book your personal tour.

**At Heathland House, people will always come first**

 @HeathlandHouse

RESIDENTIAL CARE | DEMENTIA CARE | RESPITE CARE

Luxury Care Home in Ferndown  
Heathland House Care Home, 405 Wimborne Road East, Ferndown, Dorset BH22 9LZ  
[www.cinnamoncc.com/heathland](http://www.cinnamoncc.com/heathland)

For details of Mornington Court, New Milton and our other homes in Hampshire visit [www.cinnamoncc.com/hampshire](http://www.cinnamoncc.com/hampshire)



## STURMINSTER MARSHALL PARISH JOTTINGS

[www.sturminstermarshall-pc.gov.uk](http://www.sturminstermarshall-pc.gov.uk)

We have been experiencing a lovely dry period although frosty at times. It has been a welcome relief to see the sunshine and feel it's warmth on occasions.

This is an early reminder that the Annual Open Meeting will be taking place on Thursday 22<sup>nd</sup> May at 7.30pm at the Memorial Hall. Please put the date in your diary and come along and let the Parish Council know of any concerns you may have. I will let you know next month who the speakers will be.

The Litter Poster created as part of a competition by a pupil from Sturminster Marshall First School has been printed and should be on display around the village by the time you read these Jottings. Please take the time to have a look. The Parish Litter pick will also have taken place, and I will report on that next month too. Sadly, Dog Fouling is still a big issue in the village, which is very sad. As reported last month the dog wardens are carrying out additional patrols across Dorset. Please report any offences you witness online on the Dorset Council website. If you type 'Report dog fouling' in the search you will find the link.

Parish maintenance is on-going, and we have been seeking a quote for both the tree maintenance and the refurbishment of the benches around the village. We have had the Maypole checked and it has been indicated that brown rot has appeared in the upper section. The recommendation is to reduce the height of the Maypole by 2 to 3 metres. This will not stop the May Day celebrations however the Rat Weathervane on top will be removed temporarily for renovation. We are urgently seeking a quote for this work too and in the long term are considering a full replacement. The Parish Flood Plan has been updated. Sadly, people are still ignoring road closed signs when the Mill Lane is flooded, especially from the village end, and attempting travel through the flood water. The signs are there for a reason, so please find another route.

The monthly visits by the Citizen's Advice Bus have sadly been cancelled due to a lack of support.

### **Recent Plans and Tree works:**

P/HOU/2025/01027 Black Horse Farm, Blandford Road, Sturminster Marshall. BH21 4AQ.

Alterations to existing annexe accommodation ancillary to the residential use of Black Horse Farm.



P/HOU/2025/00957 Barkers, Blandford Road, Sturminster Marshall, BH21 4AF.

Construct new dormer and extend existing dormer.

P/TRC/2025/00887 The Red Lion, 174 Church Street, Sturminster Marshall BH21. 4BU.

G1 - Ash: Fell all trees within the group to ground level. G2 - Ash: Fell all trees within the group to ground level. T1 - Elm: Fell to ground level. T2 - Elm: Fell to ground level.

---

## **Shapwick Acoustic Sessions 2023**

Great music.

Great venue - Saxon church – St. Bartholomew's.

Great acoustics.

Great value - £10 on the door, £8 in advance.

Pop-up bar. Alcoholic, non-alcoholic drinks.

Profits going to church refurbishment.

For further details of past concerts and future dates see:

**<https://www.facebook.com/ShapwickSessions/>**

---

## **New Life Church**

**Sturminster Marshall**

**Charismatic Church**

Join us on Sunday mornings at 10:30 in the Memorial Hall

All Welcome

For more information go to: [www.nlbcuk.com](http://www.nlbcuk.com)

# RETIRED SOLICITOR



**45+ YEARS EXPERIENCE**  
**FIXED REASONABLE FEES**

**HOME VISITS**  
**TO DISCUSS:**  
**WILLS**  
**POWERS OF ATTORNEY**  
**PROBATE MATTERS**

FOR A **FREE** TELEPHONE  
CONSULTATION CALL **JOHN EDGE**  
**01202-883293** or **07415-512148**  
or email **johnedge007@gmail.com**

**IF YOU DON'T NEED MY SERVICES YOU ALMOST  
CERTAINLY KNOW SOMEBODY WHO DOES !**

## WHY SHOULD I MAKE A LASTING POWER OF ATTORNEY ?

You should make provision in advance for the possibility of you becoming incapable of managing your own financial and welfare affairs during your lifetime....this could be because of dementia or a stroke or an accident causing brain damage.

If you don't have Lasting Powers of Attorney in place the Court of Protection may appoint people to manage your affairs, but the procedure is **VERY COSTLY** and time-consuming. More importantly, you will have lost the right for you to choose who will have the responsibility for looking after your affairs at a time when it is vital that they are dealt efficiently & sympathetically; **and by somebody who knows you !**

### **Property and Financial Affairs LPA**

These are designed for you to appoint attorneys to make a range of decisions including the buying and selling of your house and other assets, dealing with your tax affairs, operating bank and building society accounts and claiming benefits on your behalf. These can be used at your direction whilst you are still mentally capable and also by the Attorneys if you lack mental capacity to make these decisions.

### **Health & Welfare LPA**

Attorneys appointed under this document can make decisions relating to your living accommodation and care, consenting to or refusing medical treatment on your behalf, and on day-to-day matters such as diet and dress. This LPA can only be used if you have lost the mental capacity to make decisions for yourself.

### **Fees**

Because my overheads are much lower **MY FIXED FEES** are usually lower than those charged by local solicitors who usually charge on an hourly basis.....so you never know the cost until you get the bill !

### **Convenience**

You do not have to make two or more visits to a local solicitor instead (at no extra charge) I can visit you and I am contactable by phone 9am-7pm...7 days a week !

### **Experience**

In addition to being a retired local solicitor with over 45 years' experience I have appropriate professional indemnity insurance for LPA/Wills/Probate work with a cover of up to £1,000,000 per case.

**Contact** me now for a friendly "jargon free" - "no obligation" initial chat to discuss your requirements.

**JOHN EDGE (Retired Solicitor)**

Knoll Cottage Furzehill

Wimborne BH21 4HD

[H] 01202-883293 or [M] 07415-512148

**Johnedge007@gmail.com**

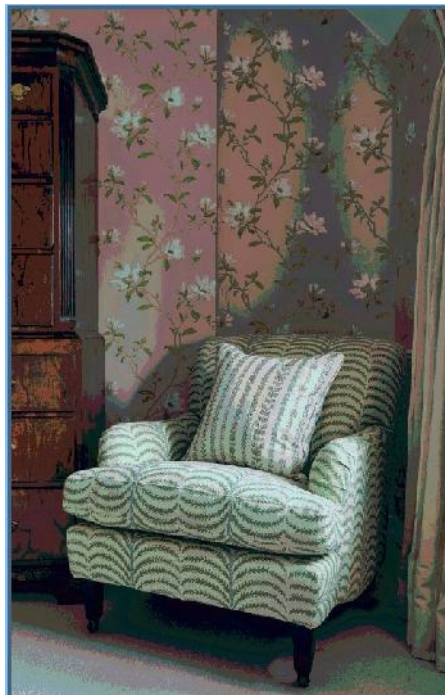

# COMPTON SMITH

INTERIORS

[www.comptonsmith.co.uk](http://www.comptonsmith.co.uk)  
FULL INTERIOR DESIGN SERVICE

- Interior decorating consultancy.
- Bespoke curtains, blinds and upholstery.
- Suppliers of well-known specialist paints, wallpapers & fabrics:  
*Farrow & Ball, Little Greene, Pierre Frey, Colefax & Fowler, Lewis and Wood, Sanderson Design Group and many more designers.*

**Monday to Thursday: 8.30am to 5.30pm**  
**Friday: 8.30am to 5.00pm**  
**Saturday: 9.30am to 1.00pm**

10d Wincombe Business Park,  
Shaftesbury, Dorset SP7 9QJ

Tel: +44 (0)1747 850150  
[info@comptonsmith.co.uk](mailto:info@comptonsmith.co.uk)

## The Court Henbury 150<sup>th</sup> Anniversary Award

To commemorate its 150 years association with Sturminster Marshall, Court 'Henbury', the local Foresters Friendly Society branch, is making a grant of **£250** each year in March to help a young person in their education, vocation or hobby.

To be eligible, you must be aged 11-19 on 1 March of the award year and either live in or have a connection with Sturminster Marshall, Shapwick, Pamphill, Wimborne or Corfe Mullen or be a Court Henbury member.

To apply, simply write a recital of no more than 500 words about the activity you wish to pursue and how the grant would help you towards your goal. You can send it by post to: **The Court Secretary, 7 Gladelands Way, Broadstone BH18 9JB** or by email to: [court5779@forestersfriendlysociety.co.uk](mailto:court5779@forestersfriendlysociety.co.uk).

The closing date for applications for the next Award is 1 March 2025. The winner will be decided at the Court's March 2025 meeting.

*Please note: the successful applicant may be asked to be photographed for publicity purposes.*



SCAN ME



For more information visit:  
[www.forestersfriendlysociety.co.uk](http://www.forestersfriendlysociety.co.uk)  
or scan the QR code

Foresters Membership benefits are not regulated by the Financial Conduct Authority or the Prudential Regulation Authority and are reviewed regularly to ensure they are relevant to our members.  
Foresters Friendly Society is the trading name of The Ancient Order of Foresters Friendly Society Limited which is an Incorporated Friendly Society (Registration No. 511F) and is authorised by the Prudential Regulation Authority and regulated by the Financial Conduct Authority and the Prudential Regulation Authority (Registration No. 110029).

*'Coffee*



*and*



*'Cake'*

at

**St Bartholomew's Church,  
Shapwick**

**Monday 14<sup>th</sup> April 2025**

**10.00am – 12.00pm**

**A very warm welcome to everyone**

---

### **FLOOD RISKS**

There have been two floodings already during the winter and there could clearly be more when the 'monsoon season' begins in the spring. The Flood Warden Team have collated a lot of local information about conditions on the roads and the likely behaviour of the river.

We have no current reports of specific property at risk. If you believe your property could be in a flood risk situation let us know and we will give you an assessment.

To be reassuring, this is very unlikely to be a real worry judging from recent years, as we have had no inundations to property since the bund was constructed in the 1970's.

Likewise, if you are (or know of others who are) elderly and worried about flood risk, let us know and we can give you reassuring support. Email on: [arrh48@gmail.com](mailto:arrh48@gmail.com)

**Adrian Holden.** Flood Warden Team



# Mobile Sharpening



# & Key Cutting Service



---

**CALL GERRY ON 07747 488587**  
**OR EMAIL [INFO@GERRYSKEYCUTTING.CO.UK](mailto:INFO@GERRYSKEYCUTTING.CO.UK)**

## \*STURMINSTER MARSHALL SHORT MAT BOWLS AND SOCIAL CLUB



### TRY YOUR HAND AT INDOOR BOWLS

We are currently looking for new members, no experience necessary. We pride ourselves as being a very sociable, friendly and non-League Club; our aim is to have fun and enjoy our game.

The Club plays on the following days:-

Monday afternoons 2.00pm – 5.00pm,

Thursday evenings 6.15pm – 9.15pm,

All sessions are held in the Sturminster Marshall Memorial Hall.

It is a great sport for all ages and we would welcome some younger players, so do come along. The club owns several sets of bowls and these can be lent to players who do not have their own, but they must remain on the premises. Completely flat shoes must be worn on the mats.

We are a mixed club and we do not compete in leagues, so the emphasis is on pleasure and not pressure. We do join other local clubs for just friendly matches.

INTERESTED? – come along, your first three sessions will be free, so give it a try.

For information telephone:- John on 01202 690718 or Jean on 01258 857308.



## Dorset Carpet Care

cleaning with care

Dorset's most qualified  
carpet cleaning specialist

Call Andrew on  
**07940 461380**

- ✓ carpets and rugs
- ✓ sofas and curtains
- ✓ stone and tile floors

Accredited and  
fully insured

**100%  
SATISFACTION  
GUARANTEED**  
OR YOUR MONEY BACK



[www.dorsetcarpetcare.co.uk](http://www.dorsetcarpetcare.co.uk)

**YOUR  
ADVERT  
COULD  
BE  
HERE**

**HIRE**  
**PAMPHILL PARISH HALL**  
**FOR YOUR EVENT**  
Contact: Pip Chissell  
at  
[pamphillparishhall@yahoo.com](mailto:pamphillparishhall@yahoo.com)



# LESLEY SHAND

FUNERAL SERVICE

## Your music. Your flowers. Your theme. Your choice

Every service we arrange is customised to reflect the unique life being celebrated. Whether it's incorporating your loved one's personality and preferences or honouring their passions, we'll create a meaningful and personalised farewell.



SELECTED  
Independent  
FUNERAL DIRECTORS®  
Member of Association

★ Trustpilot



LESLEYSHAND.CO.UK • 01202 658 833

OFFICE@LESLEYSHAND.CO.UK • 184 WAREHAM ROAD, CORFE MULLEN, WIMBORNE BH21 3LL



## Parkfield Cottage



1 Parkfield  
Newton Road  
Sturminster Marshall  
Mike and Karen Royles  
07887353118  
01258 857804

Parkfield Cottage is a fully furnished self-catering cosy holiday cottage on the edge of the village.

The cottage sleeps 2 adults and 2 children plus cot and benefits from central heating, a woodburning stove, TV and fully fitted kitchen including microwave.

Own secluded garden and patio plus off road parking.

Weekly rates, short breaks or just overnight deals available.

Open all year round. Call us for more details.



**QUALIFIED ARBORIST,  
PROFESSIONAL TREE CARE  
AND HEDGE CUTTING**

**For a tree quotation tel.**

**Brian Hennessy**

**01258 857529 or 07773 024008**

YOUR  
ADVERT  
COULD  
BE  
HERE



## DOUCH & SMALL

FUNERAL DIRECTORS

Life's choices  
shape last wishes

Life is about choices. So is celebrating life. That's why our services can be tailored to your loved one's preferences and passions so your final farewell is unique to them and truly honours their legacy.



SELECTED  
*Independent*  
FUNERAL HOMES®  
Member of Association

★ Trustpilot



[DOUCHANDSMALL.CO.UK](http://DOUCHANDSMALL.CO.UK) • 01202 882 936

[OFFICE@DOUCHANDSMALL.CO.UK](mailto:OFFICE@DOUCHANDSMALL.CO.UK) • 7 LEIGH ROAD, WIMBORNE BH21 1AB

Hello Everyone

We had 21 members attend our meeting in February.

Christine our President welcomed Beauty Therapist Michelle Needham to our meeting.

We started our meeting with a couple of short videos covering topics such as exercises for looking after your back and details of the NHS health screening programmes for women. After this Michelle took over our meeting.

I was the willing volunteer for the make-up demonstration. Michelle has a beauty studio in Corfe Mullen and uses Tropic products. Michelle is a Senior Tropic Leader. She took us through her recommended beauty routine and then a full make-up demonstration.

It was a lovely relaxing evening.

**Our next meeting will be on the 17<sup>th</sup> of April and will be our annual meeting followed by cheese and wine. This will commence at 7.30pm.**

We have a very active Facebook page so if you are interested, please check it out lots of photographs and our programme for the year can be found on there, just look for Sturminster Marshall Evening WI.

We are always pleased to welcome new members.

For more information about SMEWI please contact Christine Rainsford on 01258 857413 or visit our website:

**[www.sturminstermarshalleveningwi.weebly.com](http://www.sturminstermarshalleveningwi.weebly.com)**

Follow us on Facebook: Sturminster Marshall Evening WI

**Heather Trenchard**

City  
Guilts  
ACCREDITED

DBS  
CHECKED



OSC Locksmiths

INTEGRITY ASSURED

Andy Merritt

07356 007278

Domestic & Commercial Services

Locked Out / Lost Keys - Locks Repaired & Upgraded

Door & Window Repairs - Burglary Repairs

Free Security Surveys - Sealed Unit Replacements



WOULD YOU LIKE TO  
BE A PARISH  
COUNCILLOR?



Help make a  
positive difference  
to your community!

Sturminster Marshall Parish Council has two  
vacancies for Parish Councillors!!

You must be 18 or over, an elector and have been a  
resident or worked within 3 miles of the Parish for the  
last year.

For more information, please email  
sturminstermarshall@dorset-optc.gov.uk

The Parish Council meets  
once a month (except  
August) usually on the first  
Thursday of the month

# **LOGON-WOODBURNERS LTD**

## **SALES & INSTALLATIONS**

# **20% DISCOUNT**

**ON STOVES FOR SUMMER INSTALLATIONS FROM  
MAY TO SEPTEMBER...BEAT THE WINTER RUSH !!!**

**WOOD  
AND MULTI FUEL  
STOVES**

**CHIMNEY & ROOF  
REPAIRS**

**FREE QUOTATIONS  
& FULLY INSURED**

**FLEXIBLE FLUE  
LINERS & RIGID  
FLUE SYSTEMS**

**ALL BUILDING WORK  
UNDERTAKEN**



**Checkatrade.com**

**WWW.LOGON-WOODBURNERS.COM**

**CALL STEVE GUSCOTT**  
**M: 07733 477729 T: 01258 858537**

## **I 'm in Wonderland / Alice Through the Looking Glass by Lys de Bray**

'The sun was shining brightly, shining with all his might - and that was very odd, because it was the middle of the night.'

I am a Lewis Carroll fan and have read and re-read the two 'Alice' books many times and am about to read them again. What is interesting is the fact that the stories are appreciated by all age-groups. My own copies belonged to my father in his beautiful copperplate writing and I treasure them partly for that and their age and partly because they stories are so gentle. Gentleness is important to a child, it makes them feel SAFE, whereas the harsher realities of life, if experienced too soon, can scar them for life, and those scars never heal. A child's mind is all fresh and new and ready to accept all the new images and it is really important that they should be as pleasant as possible, though alas, often they are not, nor can they ever be. To be topical, a child's memories of the situation in Ukraine illustrates this.

I'll get down from my pulpit now to say the Alice books are often quoted in other works and from that you can (usually) guess the age of the writer; no, I'm not going to tell you! (see above!) as if it matters. When I'm re-reading them I often find interesting snippets that will do duty in other articles. Under a chair in my sitting-room there's a brand new book titled, simply\* 'Alice 'and I'm looking forward to finding a like mind or a violently opposing one. If the latter, he or she is entitled to their opinion and either way it'll be interesting. I really intended to write a seasonal gardening piece about spring planting, so here it is in the remaining space.

If you've been tempted to buy some spring-flowering plants, bulbs, whatever because they're already in flower, do remember that commercial growers have enviable seasonally heated greenhouses where everything is in bloom (and don't they smell lovely if you're lucky enough to visit one!) Buy their tempting wares by all means but you must acclimatize them to the great outdoors before you plant them in the garden. I once met an unhappy new gardener who hadn't been at it that long. She had birthday money and had spent it on all kinds of things that were in bloom in the sheltered environment of a garden-centre shop. She had gardening relatives coming to stay and wanted to impress them and she planted all her new purchases straight into her garden. Came a three-day frost. She was in tears when she phoned me, so I lifted as many plants in bloom and bud as I could get into the boot and passenger seat of my car and took them round and we finished planting them just an hour before the expected arrival of the relatives.

Regular readers may have noticed that I'm prone to digressing; I leave it/them in because it's fun to see where it/they fit..



# GENERAL BUILDER

**Over 20 years experience**

Specialising in brickwork, blockwork,  
porches, driveways,  
conservatories, patios  
and decking.

**Also:** Internal & external decorating,  
landscaping and  
gardens.

**Tel: 01258 454104 OR 07835 112802**

**Professional & Reliable service**

GIFT VOUCHERS  
AVAILABLE

## JENNIFER CAROL NATURAL THERAPIES

Reiki Master - Dip IHIM - IHBC

|                        |                            |
|------------------------|----------------------------|
| Full Body Massage      | Indian Head Massage        |
| Back Massage           | Reiki Healing              |
| Combination Treatments | Crystal Healing            |
| Menopausal Massage     | Manage Menopause naturally |
| Reiki Distance Healing |                            |



\* Ladies only

bookings@jennifercarol.org

Tel 07858 350 883

Can't face the



# ***hassle...***

**of selling your car?**

Halcyon Motors is a friendly, family run, local business. We buy all cars, bikes campers, etc. for cash at a time to suit you. Trading in elsewhere? We can usually offer more... And we will happily come to you.

**Buying?** Visit [www.halcyonmotors.co.uk](http://www.halcyonmotors.co.uk) for "warts and all" descriptions & photos of the current stock. Part ex. welcome.  
Warranties on all cars.

Call: **Don MacLeod** on **01258 839209** or **07782 189555**  
(Mon-Sun 8am - 9pm)

Tea ☕ And 🚼 Toddlers

*'It takes a village to raise a child,  
a cup of tea to make us human,  
an occupied toddler to  
chance a biscuit!'*



Parent Lead Childrens' Group 0-5 Years  
Sturminster Marshall Memorial Hall  
Wednesdays 9:45-11:45

[teaandtoddlers18@gmail.com](mailto:teaandtoddlers18@gmail.com)  
[fb.me/teaandtoddlers](https://fb.me/teaandtoddlers)



**YES!** A diet that's  
**proven** to work.



**Nicki Edwards**

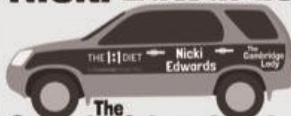

**The Cambridge Lady**

**07904 331589**

now with  
virtual get-  
togethers and  
delivery to  
your door!

**Get  
in touch**

**Regional Consultant of the Year**

Email: [nicki-edwards@btconnect.com](mailto:nicki-edwards@btconnect.com)

Facebook: [nickiedwardsthecambridgelady](https://www.facebook.com/nickiedwardsthecambridgelady)

Web: [www.one2onediet.com/NickiE](http://www.one2onediet.com/NickiE)

**THE 1:1 DIET**

by Cambridge Weight Plan



SILVERLAKE  
DQ-1511

## **WE ARE HIRING!**

**ARE YOU ENTHUSIASTIC WITH A DESIRE TO PROVIDE OUTSTANDING CUSTOMER SERVICE AS PART OF A GREAT TEAM?**

We have a wide range of roles for our new pop-up restaurant, outdoor activities team (Activity Hub), spa, grounds, maintenance and housekeeping teams.

A range of contracts are available from peak season casual roles to permanent positions with great potential for growth and development.

Location: Silverlake, Warmwell Road, Crossways, Dorset, DT2 8HU. For more details:

**call 07736 909 142 or email: [careers@habitatfirstgroup.com](mailto:careers@habitatfirstgroup.com)**

PART OF  HABITAT FIRST

## Parish Directory

### The Parish of Kingston Lacy and Shapwick

Rector:-Revd Canon Andrew Rowland 01202 882340  
(The rector's day off is Friday)  
Email: rector@wimborneminster.org.uk

Organists: contact Churchwarden

Churchwarden Kingston Lacy: Rob Langdown 01202 841381  
Email: KI-cw@wimborneminster.org.uk  
Churchwarden Shapwick: Anne Tillin 01258 858208  
PCC Secretary: Margaret Langdown 01202 841381  
Treasurer: Christine Cosgrove 01258 858876  
Electoral Roll Officer: Janet Tory 01258 857531

### Sturminster Marshall Parish Church

Vicar: Rev. Jane Williams (Jane's day of rest is usually Friday, 01258 858604  
sometimes Thursday and sometimes both)  
Email: janewilliamsrpc@outlook.com  
Red Post Benefice Clerk: Vicky Harrison King  
...Email: redpostbenefice@outlook.com  
Organists: contact Churchwarden  
Churchwarden: Katy Norman 07815 610595  
Churchwarden: Carol Johnson 07400 356901  
PCC Secretary: Liz York 01258 857528  
PCC Treasurer: Mr Edward Warren 01258 857467  
Verger: Vacant  
Captain of the ringers: Mr M. Stickley 01202 021895  
Electoral roll officer: Elaine Huntriss 07818 280800

### Schools

Sturminster Marshall First School: Mrs N. Charman 01258 857348  
Sturminster Marshall Pre-school: Mrs Patsy Barnes 01258 858395  
Pamphill CE First School: Mr Michael Wheeler 01202 883008  
Pamphill Pre-School Nursery: Mrs. D. Gould 07415 473977  
The Old School Shapwick Nursery: Ms. E. Praschma 01258 857922

### Police

Police station (non emergency number) 101

### **Hall Bookings**

Old School, Sturminster Marshall: Mrs. Val Brown  
Contact by email only, please, to: hall.mackrell@outlook.com  
Memorial Hall, Sturminster Marshall: Mrs. K. Kollberg 07729 712428  
Email: sturhallbookings@gmail.com  
Pamphill Parish Hall: Mrs. Pip Chissell  
Email: pamphillparishhall@yahoo.com

### **Councillors**

Dorset Councillor: Cllr. Mr Will Chakawhata  
Email: cllwill.chakawhata@dorsetcouncil.gov.uk  
Sturminster Marshall Parish Council Chair: Mrs Sonia Cade  
  
Sturminster Marshall Parish Council Clerk: Mrs. Alison Clothier 07469 780548  
Email: sturminstermarshall@dorset-aptc.gov.uk  
Pamphill & Shapwick Parish Council Chair: Mr. Martin Underhill  
Pamphill & Shapwick Parish Council Clerk: Mrs. Lindsay Hole

### **For Sturminster Marshall**

Sturminster Marshall FC: Mr. D. Miller 01258 857314  
Church Preservation Trust: Jan Standing 07973 766614  
School Society: Liz Naulls (Co Chair)  
School Society: Amelia Atkins (Co Chair)  
Email: schoolsociety@sturminstermarshall.sch.uk  
WI Evening Secretary: Ms. Lynn Tong 07500 444352  
Sports Association: Mr. R. Haysom 01258 857616  
Gardening Club: 01258 857118  
01258 857800  
SturminsterMarshall Craft Club: Mrs. Barbara Beaves 01258 858404  
Brownies: Miss J. Hayter 01202 885309  
Guides: Mrs .L. Seare 07759 892965  
Henbury Residents' Association: Mr. M. Soper 01258 857647  
Homewatch Co-Ordinator: Mr. Adrian Holden 01258 858884  
Sturminster Marshall Short Mat Bowls & Social Club: Mr. J. Case 01202 690718  
Sturminster Marshall Village History Website 07469 780548

### **For Pamphill**

Kingston Lacy Skittles Club: Mr. R. Frost 01202 883084  
Kingston Lacy Cricket Club: Mr. S. Maine 07969 883814  
Pamphill Pre-School: Mrs. D. Gould 07415 473977

### **For Shapwick**

S.C.T. (Village Green): Jez Bragg 07813 925681

## Fun for families

### at Kingston Lacy

There's lots for all the family to enjoy at Kingston Lacy this spring. Normal admission charges apply to all events.

#### Join our Easter adventures



3 - 21 April 2025, 10am - 3pm. £3.50

Join the Easter fun. Put on your bunny ears, complete the ten amazing activities around the Easter field and claim your tasty prize.

#### Meet the Kingston Lacy lambs



26 & 27 April, 10am, 12pm & 2pm, free

Join a member of the farm team to see the Portland lambs up close, hear how we care for them and discover more about this great breed.

#### Enjoy a tractor trailer ride



Monthly May - August, tickets from £5

Join us for one of our monthly tractor and trailer rides across the parkland, and see the Red Devon cows up close

#### Discover nature this half-term



24 May - 1 June 2025, 10am - 3pm

Join us for some wild fun this half-term, with nature inspired activities and crafts for everyone to enjoy.

Scan the QR code or visit our website for full details and to book tickets:  
[nationaltrust.org.uk/kingston-lacy](https://nationaltrust.org.uk/kingston-lacy)

